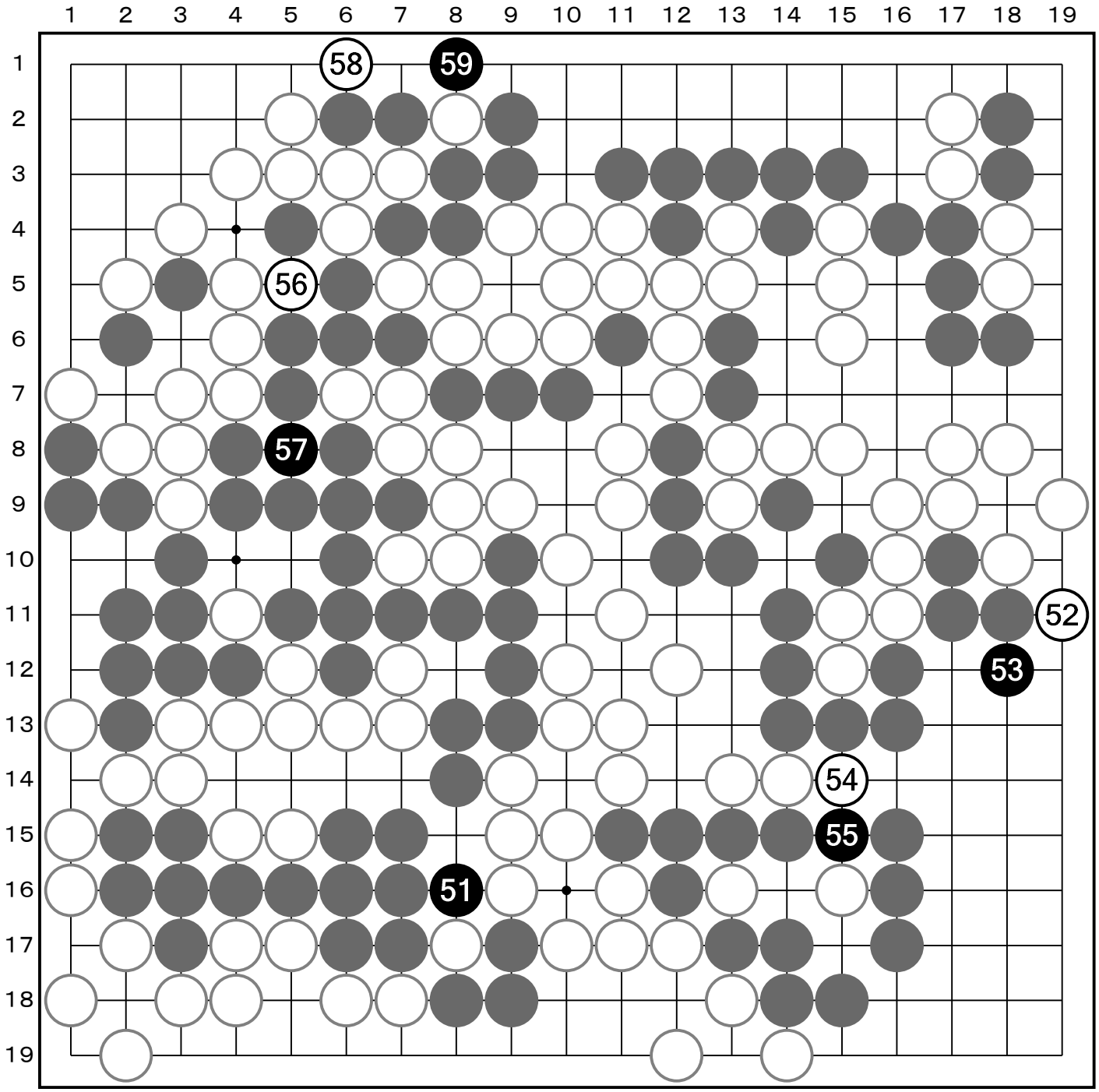白:許家元　８段、黒:芝野虎丸　９段　（２５１～２５９　黒中押し勝ち）